

R Sim Surgery Pte Ltd
Detailed Explanation for Colorectal Surgery

Patient ID: _____

Date: _____

Surgeon I/C: _____

Time: _____

Explanation by: _____
(if not given by surgeon i/c)

Explanation to: _____
(if other than patient)

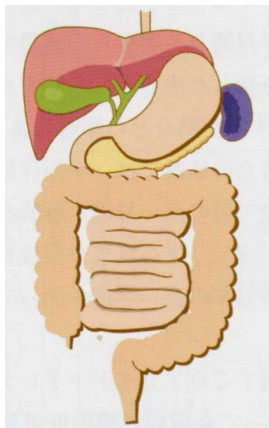

Disease: Tumour/Diverticular/Inflammatory
 Location: _____
 Size: _____ cm
 Benign/Malignant (Cancer)/Pending confirmation
 Early/Advanced (will be confirmed after surgery)



Spread to: Lymph nodes/Liver/Lung/Abdominal cavity/Others/Not confirmed

If not treated: Bleeding, anaemia, obstruction, perforation, further spread

Proposed treatment: Surgery/Chemotherapy/Radiotherapy/Combined

Proposed surgery: _____
 Permanent stoma rate: _____ % Temporary stoma rate: _____ %

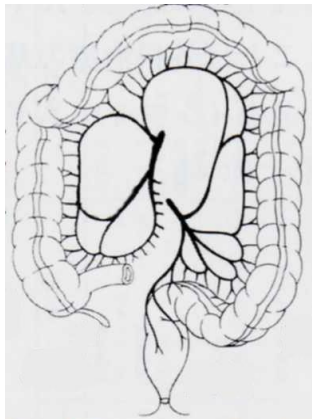

Complications of surgery
 Bleeding - may require blood transfusion and repeat surgery
 Injury to ureter and other organs – repair, stent
 Infections – wound, chest, urine, drip sites
 Anastomotic failure – may require drainage, repeat surgery and stoma
 Ileus and Intestinal obstruction
 Deep vein thrombosis and pulmonary embolism
 Heart attack and stroke
 Gastrointestinal bleeding
 Impaired bowel, urinary and sexual function
 The risk of death is NOT zero. Other unexpected complications may also arise.
 Any special request or expectation: _____

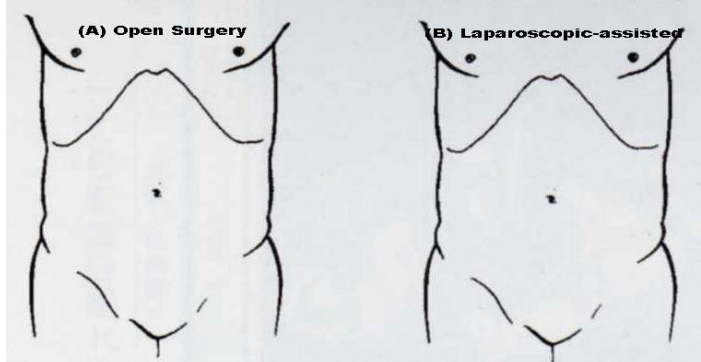
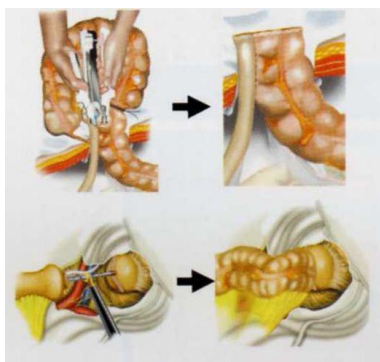

Choice: (A) / (B)
 If choice (B), may be converted to (A) if difficulties arise
 Date and time of surgery: _____
 Expected date of discharge: _____
 Discharge may be _____

