

Diagnostic Laparoscopy

Basic Skills

R Sim

TTS Hospital

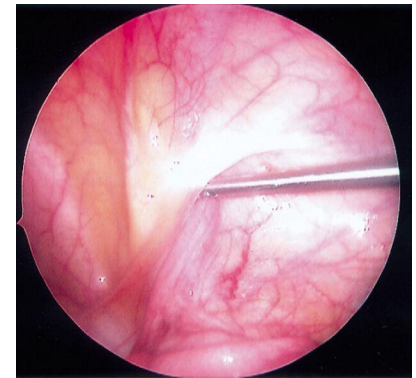

Access

- Hasson's trocar
- Veress' needle

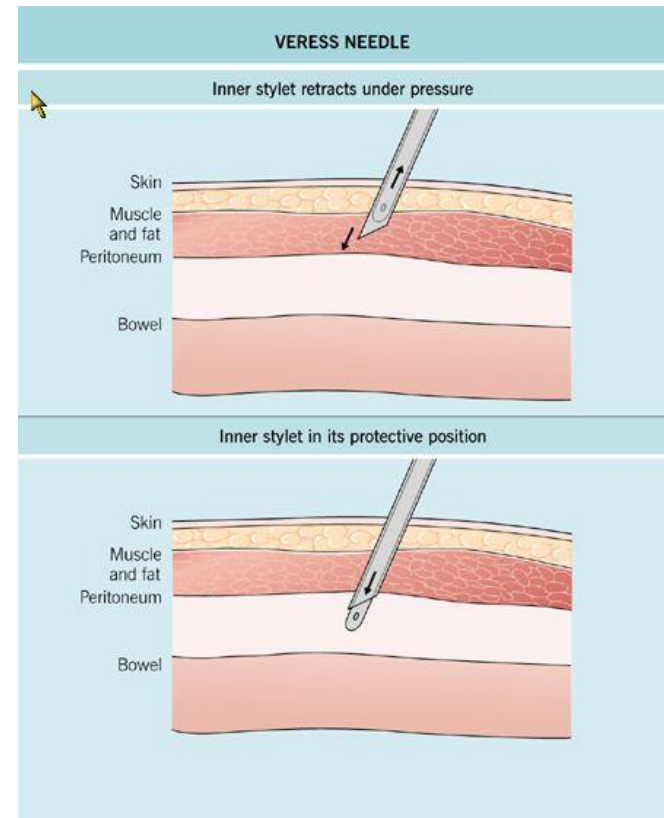

Creating Domain

- Pneumoperitoneum-pressure, flow
- Positioning
- Others



Port Site

- Location
- Size
- Number

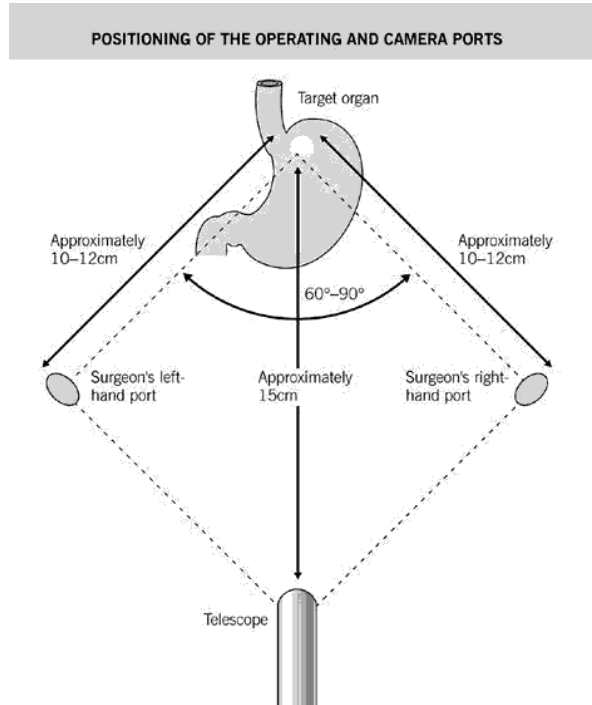
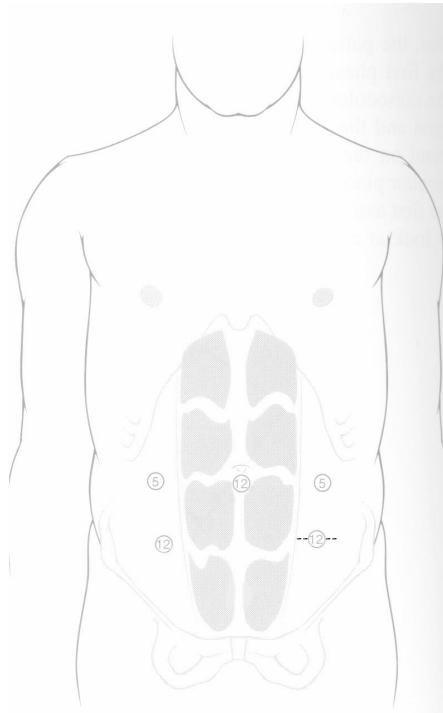

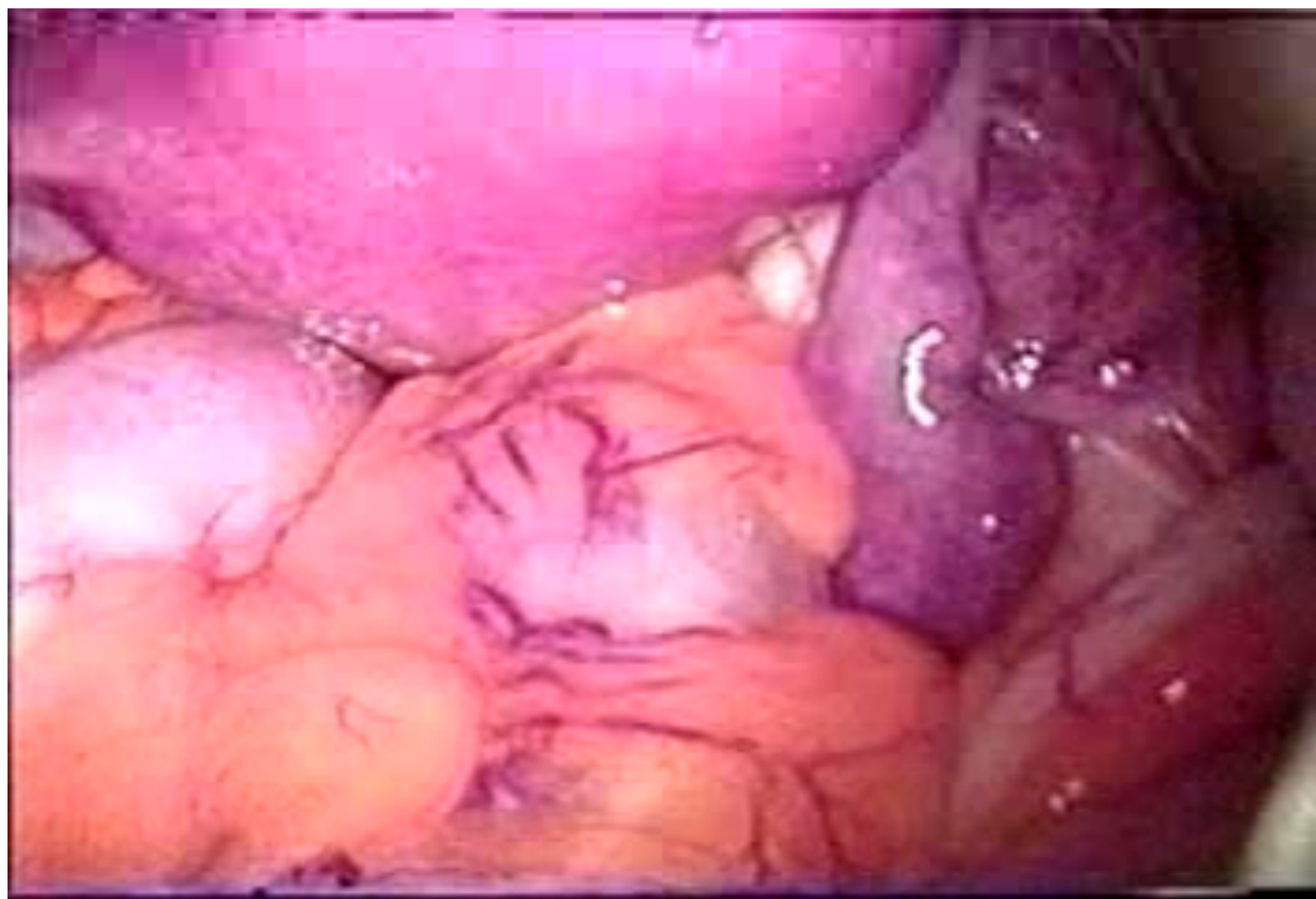

Diagnostic Laparoscopy

Diagnostic Laparoscopy

References

RAMSHAW BJ, Laparoscopy for Diagnosis and Staging of Malignancy. *Seminars in Surgical Oncology* 16:279-83 1999 June.

WALSH RM, Bedside Diagnostic Laparoscopy and Peritoneal Lavage in the Intensive Care Unit. *Surgical Endoscopy* 12:1405-9 1998 December.

JERBY BL, Role of Laparoscopy in the Staging of Gastrointestinal Cancer. *Oncology* 12:1353-60 1998 September.